

**bero**  
ARCHITECTURE

32 Winthrop Street, Rochester, NY 14607  
(585) 262-2033 | www.beroarchitecture.com

STAMP:

© 2022 Bero Architecture PLLC



Immaculate Conception Church  
113 North Geneva St. Ithaca NY

**WARNING:**  
DRAWINGS, SPECIFICATIONS AND OTHER DOCUMENTS, INCLUDING THOSE IN ELECTRONIC FORM, PREPARED BY BERO ARCHITECTURE PLLC ARE INSTRUMENTS OF SERVICE FOR USE SOLELY WITH RESPECT TO THE PROJECT FOR WHICH THEY WERE CREATED. THE ARCHITECT RETAINS ALL COMMON LAW, STATUTORY AND OTHER RESERVED RIGHTS, INCLUDING COPYRIGHT.  
FOR ARCHITECTURAL DRAWINGS AND ELECTRONIC MEDIA, IT IS A VIOLATION OF TITLE 16, PART 69.08(b) OF THE NEW YORK STATE EDUCATION LAW FOR ANY PERSON, UNLESS ACTING UNDER THE DIRECTION OF A LICENSED ARCHITECT TO ALTER, REPRODUCE, REUSE, ALTERED, SUCH ARCHITECT SHALL AFFIX THEIR SEAL, SIGNATURE, THE DATE, THE NOTATION "ALTERED BY," AND THE SPECIFIC DESCRIPTION OF THE ALTERATION.  
WHERE DRAWINGS, ON PAPER OR ELECTRONIC MEDIA, SHOW EXISTING, NEW, AND/OR PROPOSED WORK AND CONDITIONS, IT IS UNDERSTOOD THAT IT IS SO SHOWN AS A MATTER OF INFORMATION AND THAT THE OWNER AND ARCHITECT, WHILE BELIEVING SUCH INFORMATION TO BE SUBSTANTIALLY CORRECT, ASSUME NO RESPONSIBILITY THEREFOR. THE USER SHALL MAKE THEMSELVES FAMILIAR WITH ALL CONDITIONS AFFECTING THE NATURE AND CHARACTER OF THEIR WORK INCLUDING VERIFICATION OF ALL DIMENSIONS LOCATING EXISTING, PROPOSED, AND/OR NEW WORK AND CONDITIONS.

REVISIONS:

#	Date	Description

CLIENT / OWNER:  
Immaculate Conception Church  
113 North Geneva Street  
Ithaca, New York 14850

PROJECT INFORMATION:  
Interior Rehabilitation  
Immaculate Conception Church  
113 North Geneva St. Ithaca NY

PROJECT NUMBER: 20281

ISSUE DATE: 4/19/2022

DRAWN BY: KKS, ALD

SHEET TITLE:

Basement Plan, First Floor Plan & Choir Loft Plan

SHEET NUMBER:

**A-10**

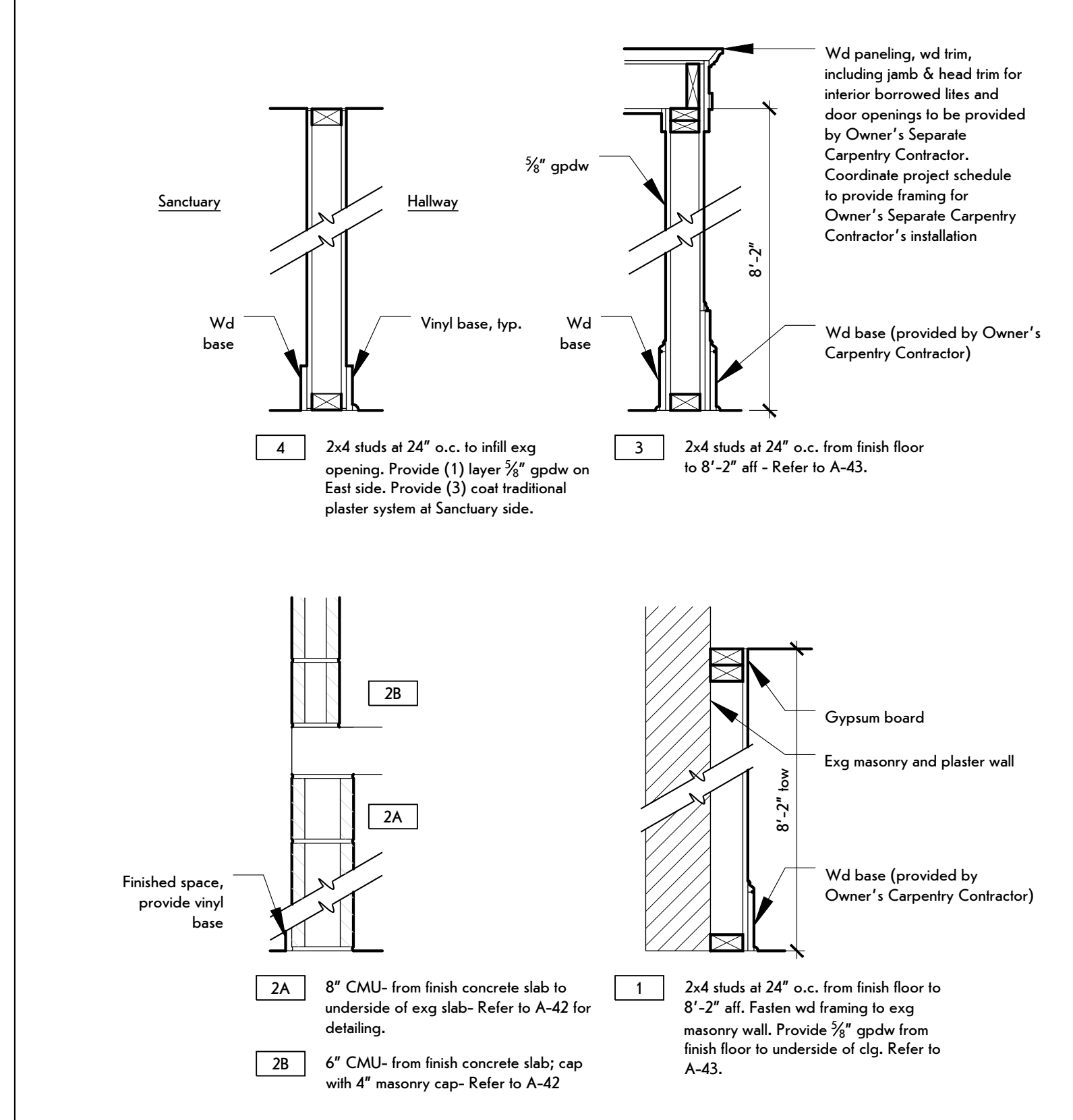
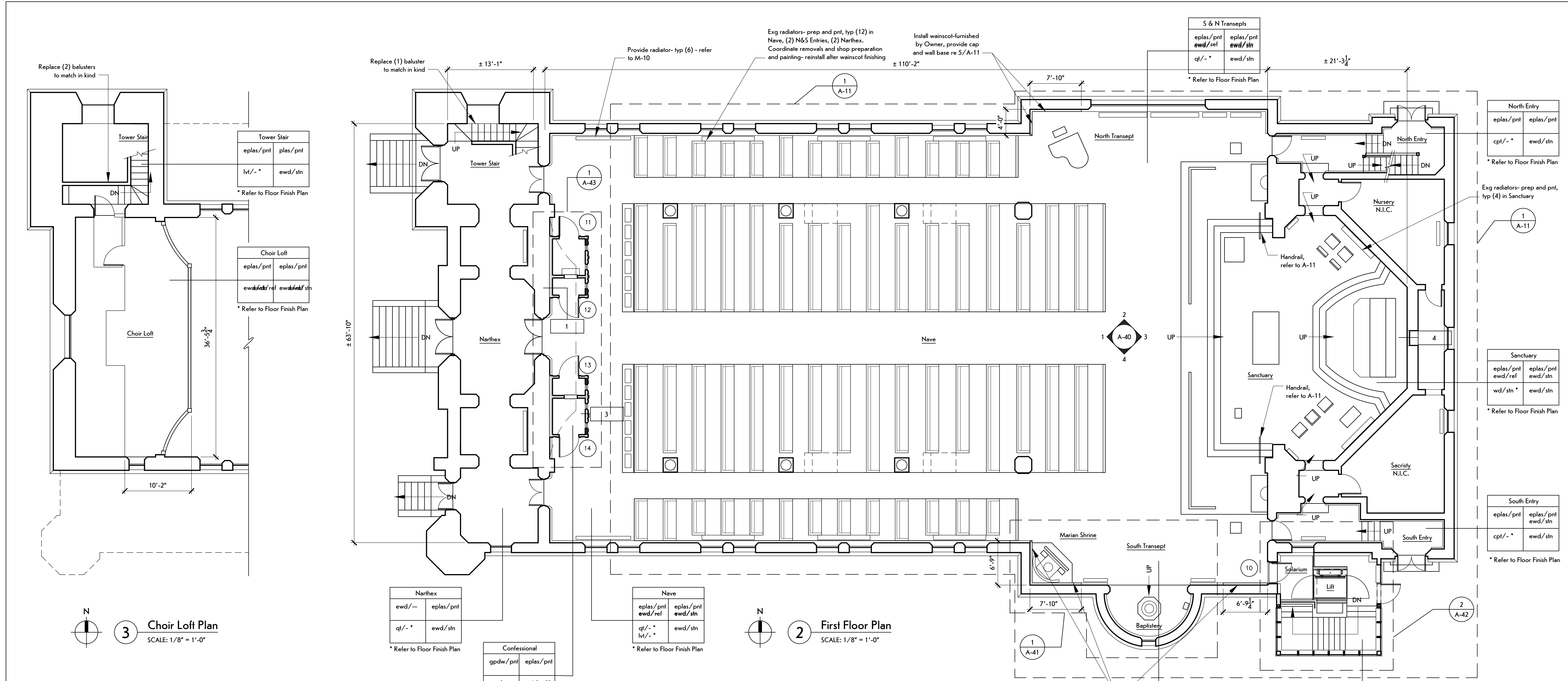

GENERAL NOTES	ROOM FINISH SCHEDULE																								
<ol style="list-style-type: none"> <li>Refer to A-11 for Pew &amp; Alter Furniture Plan</li> <li>Refer to A-12 for Flooring Plans</li> <li>Refer to A-41 for Sanctuary Plan &amp; Transept Plans</li> <li>Refer to A-42 for Solarium Plans &amp; Details</li> <li>Refer to A-43 for Confessional Plan &amp; Details</li> <li>Overall dimensions are plus and minus- GC to verify in field.</li> <li>Coordinate with Owner's Identified Plaster Repair and Finishing Contractor for plaster wall and ceiling repairs and finishing. Contractor to provide scaffolding of work area. Coordinate Contract work with Identified Contractor.</li> <li>Owner has contracted for organ removals prior to construction. Coordinate work with Owner.</li> </ol>	<table border="1"> <tr><th>Room</th><td></td></tr> <tr><td>Clg</td><td>Wall</td></tr> <tr><td>Floor</td><td>Base</td></tr> </table> <p>Finishes shown in the room finish box are for all walls, soffits, and entire floor and ceiling surfaces. Refer to each room for more information.</p> <p>Each finish treatment includes: Material/Finish</p> <p>e-material indicates exg material to remain</p>	Room		Clg	Wall	Floor	Base																		
Room																									
Clg	Wall																								
Floor	Base																								
OWNERS IDENTIFIED PLASTER & FINISHING CONTRACTOR WORK:	FINISH KEY																								
<ol style="list-style-type: none"> <li>Patch exg plaster wall and ceiling to include Narthex, Nave, Transept, Sanctuary, Baptistry, and Entries. Confirm integrity of exg plaster, typical.</li> <li>Provide scaffolding for plaster and finish scope.</li> <li>Remove plaster wall finish at (3) Sanctuary clerestory stained glass windows - refer to 3/A-40.</li> <li>Furnish High Altar and reredos and unload at site.</li> <li>Relocate liturgical elements: Marian Shrine, Amby.</li> <li>Exg and salvaged wd wainscot- sand and refinish exg wd wainscot including cap and wall base- Narthex, Tower Stair, Nave, Transepts, Baptistry, and Entries.</li> <li>Repair and pnt Stations of the Cross, install, coordinate locations with Owner.</li> </ol>	<table border="1"> <tr><td>cpl</td><td>Carpet</td></tr> <tr><td>cmu</td><td>Concrete masonry unit</td></tr> <tr><td>e</td><td>Existing</td></tr> <tr><td>gpdw</td><td>Gypsum board</td></tr> <tr><td>plas</td><td>Plaster</td></tr> <tr><td>pnt</td><td>Paint</td></tr> <tr><td>pwd</td><td>Plywood</td></tr> <tr><td>qt</td><td>Quarry Tile</td></tr> <tr><td>ref</td><td>Refresh exg wd finish - clean and wipe stain</td></tr> <tr><td>stn</td><td>Stain and Clear Finish</td></tr> <tr><td>vinyl</td><td>Vinyl base</td></tr> <tr><td>wd</td><td>Wood</td></tr> </table>	cpl	Carpet	cmu	Concrete masonry unit	e	Existing	gpdw	Gypsum board	plas	Plaster	pnt	Paint	pwd	Plywood	qt	Quarry Tile	ref	Refresh exg wd finish - clean and wipe stain	stn	Stain and Clear Finish	vinyl	Vinyl base	wd	Wood
cpl	Carpet																								
cmu	Concrete masonry unit																								
e	Existing																								
gpdw	Gypsum board																								
plas	Plaster																								
pnt	Paint																								
pwd	Plywood																								
qt	Quarry Tile																								
ref	Refresh exg wd finish - clean and wipe stain																								
stn	Stain and Clear Finish																								
vinyl	Vinyl base																								
wd	Wood																								

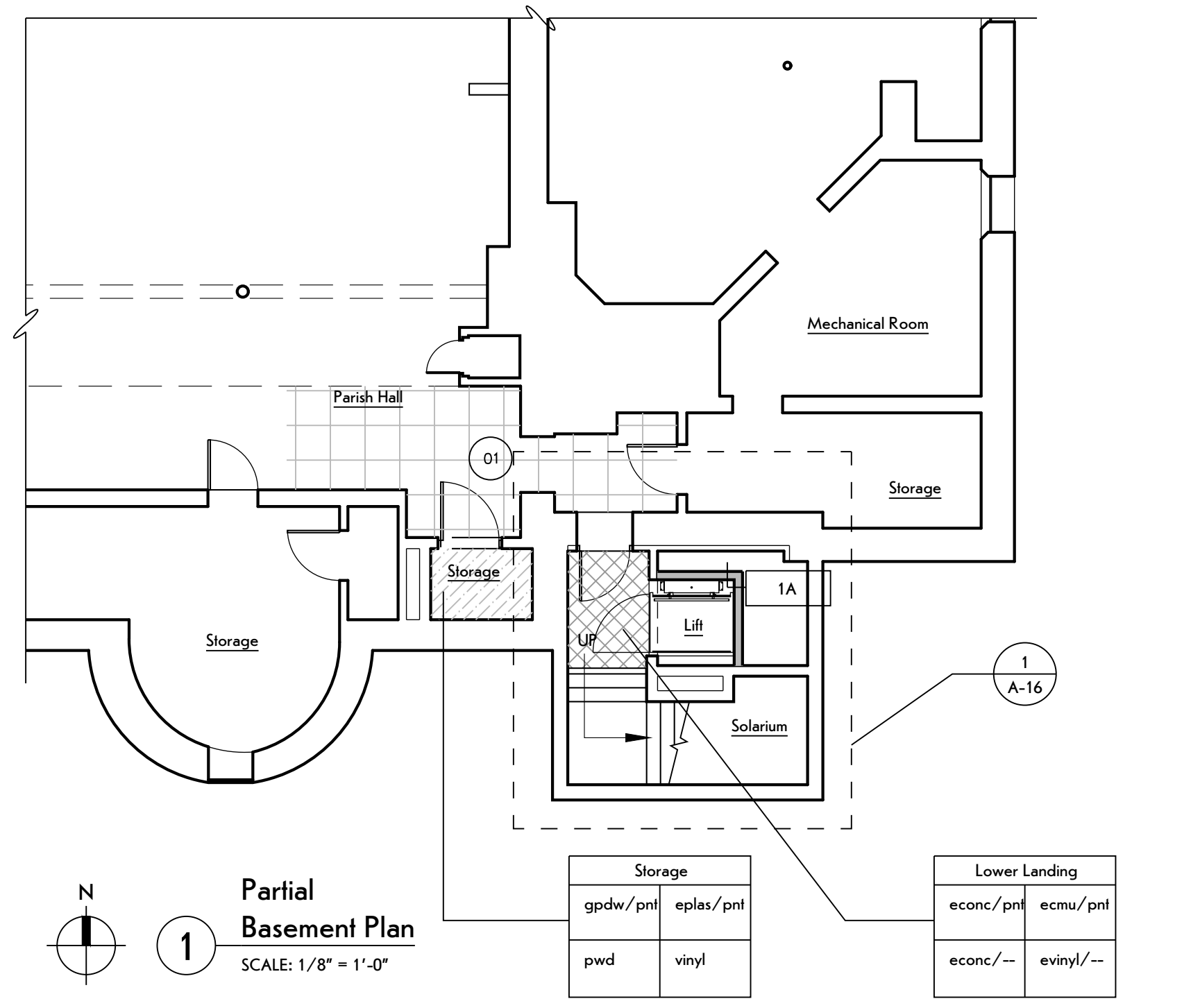

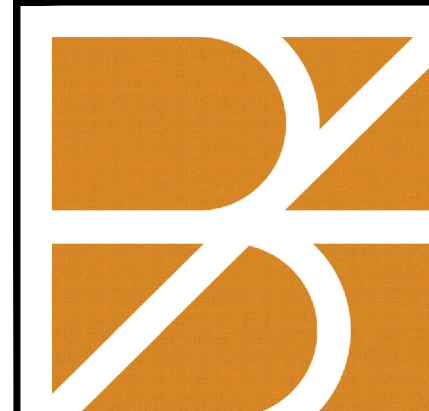

**bero**  
ARCHITECTURE

32 Winthrop Street, Rochester, NY 14607  
(585) 262-2033 | www.beroarchitecture.com

STAMP:

© 2022 Bero Architecture PLLC

Owner



Immaculate Conception Church  
113 North Geneva St. Ithaca NY

WARNING:

DRAWINGS, SPECIFICATIONS AND OTHER DOCUMENTS, INCLUDING THOSE IN ELECTRONIC FORM, PREPARED BY BERO ARCHITECTURE PLLC ARE INSTRUMENTS OF SERVICE FOR USE SOLELY WITH RESPECT TO THE PROJECT FOR WHICH THEY WERE CREATED. THE ARCHITECT RETAINS ALL COMMON LAW, STATUTORY AND OTHER RESERVED RIGHTS, INCLUDING COPYRIGHT.

FOR ARCHITECTURAL DRAWINGS AND ELECTRONIC MEDIA, IT IS A VIOLATION OF TITLE VII PART 69.581, OF THE NEW YORK STATE EDUCATION LAW FOR ANY PERSON, UNLESS ACTING UNDER THE DIRECTION OF A LICENSED ARCHITECT TO ALTER, REPRODUCE, REUSE, OR ALTERED, SUCH ARCHITECT SHALL AFFIX THEIR SEAL, SIGNATURE, THE DATE, THE NOTATION "ALTERED BY," AND THE SPECIFIC DESCRIPTION OF THE ALTERATION.

WHERE DRAWINGS, ON PAPER OR ELECTRONIC MEDIA, SHOW EXISTING, NEW, AND/OR PROPOSED WORK AND CONDITIONS, IT IS UNDERSTOOD THAT IT IS SO SHOWN AS A MATTER OF INFORMATION AND THAT THE OWNER AND ARCHITECT, WHILE BELIEVING SUCH INFORMATION TO BE SUBSTANTIALLY CORRECT, ASSUME NO RESPONSIBILITY THEREFOR. THE USER SHALL MAKE THEMSELVES FAMILIAR WITH ALL CONDITIONS AFFECTING THE NATURE AND AMOUNT OF THEIR WORK, INCLUDING VERIFICATION OF ALL DIMENSIONS LOCATING EXISTING, PROPOSED, AND/OR NEW WORK AND CONDITIONS.

REVISIONS:

#	Date	Description

CLIENT / OWNER:

Immaculate Conception Church  
113 North Geneva Street  
Ithaca, New York 14850

PROJECT INFORMATION:

Interior Rehabilitation  
Immaculate Conception Church  
113 North Geneva St. Ithaca NY

PROJECT NUMBER:

20281

ISSUE DATE:

4/19/2022

DRAWN BY:

KKS, ALD

SHEET TITLE:

Elevations

SHEET NUMBER:

**A-40**

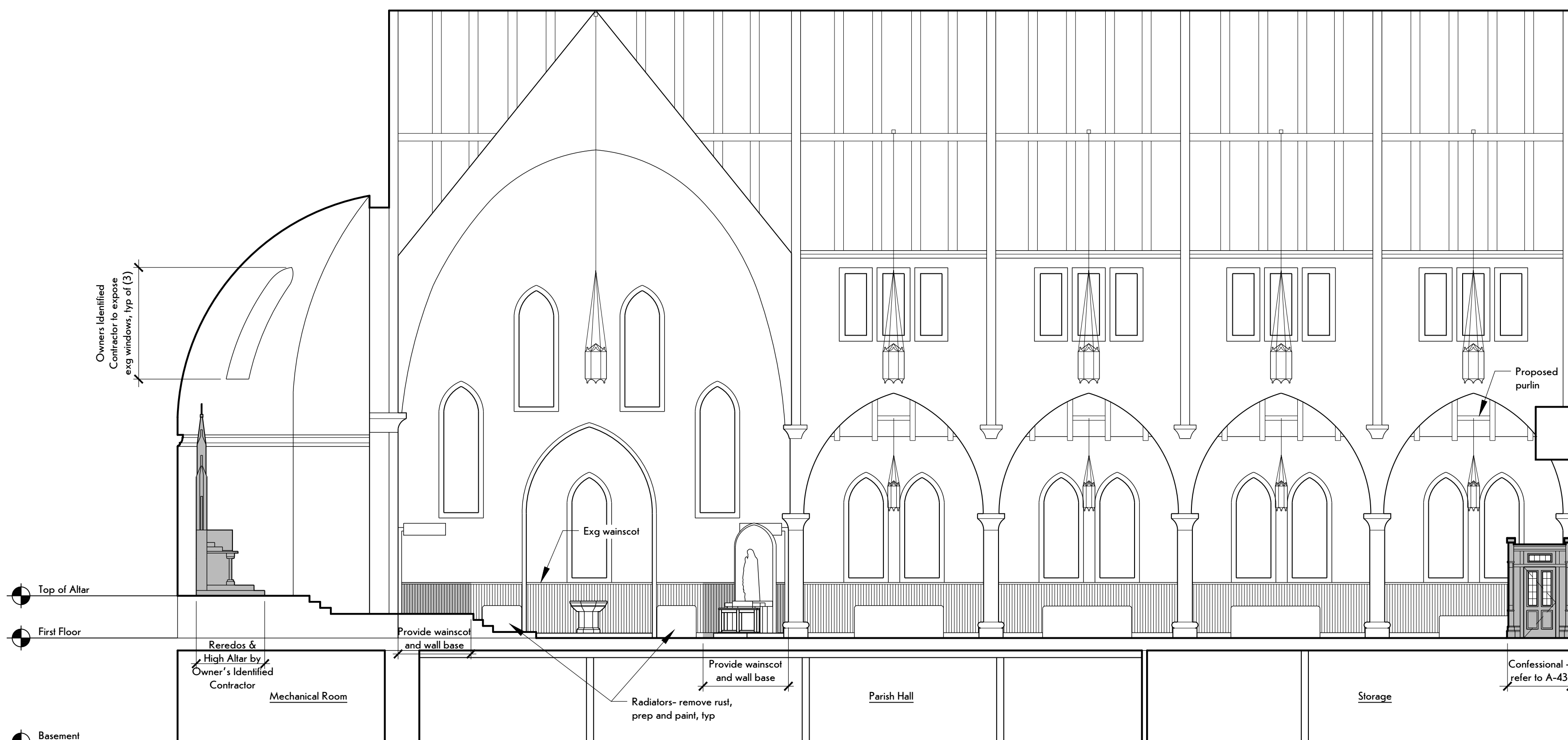

**4** South Elevation  
SCALE: 1/8" = 1'-0"

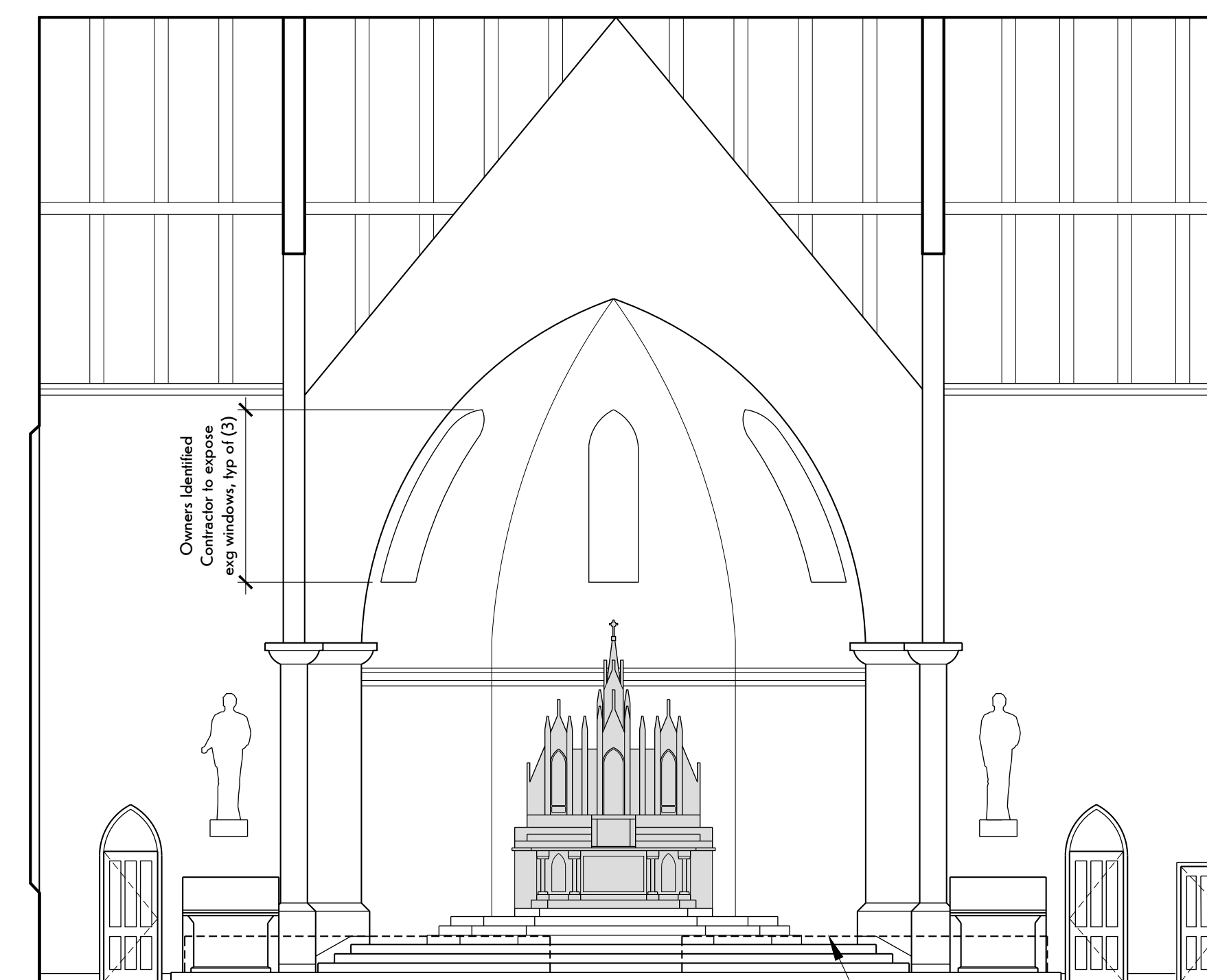

**3** West Elevation  
SCALE: 1/8" = 1'-0"

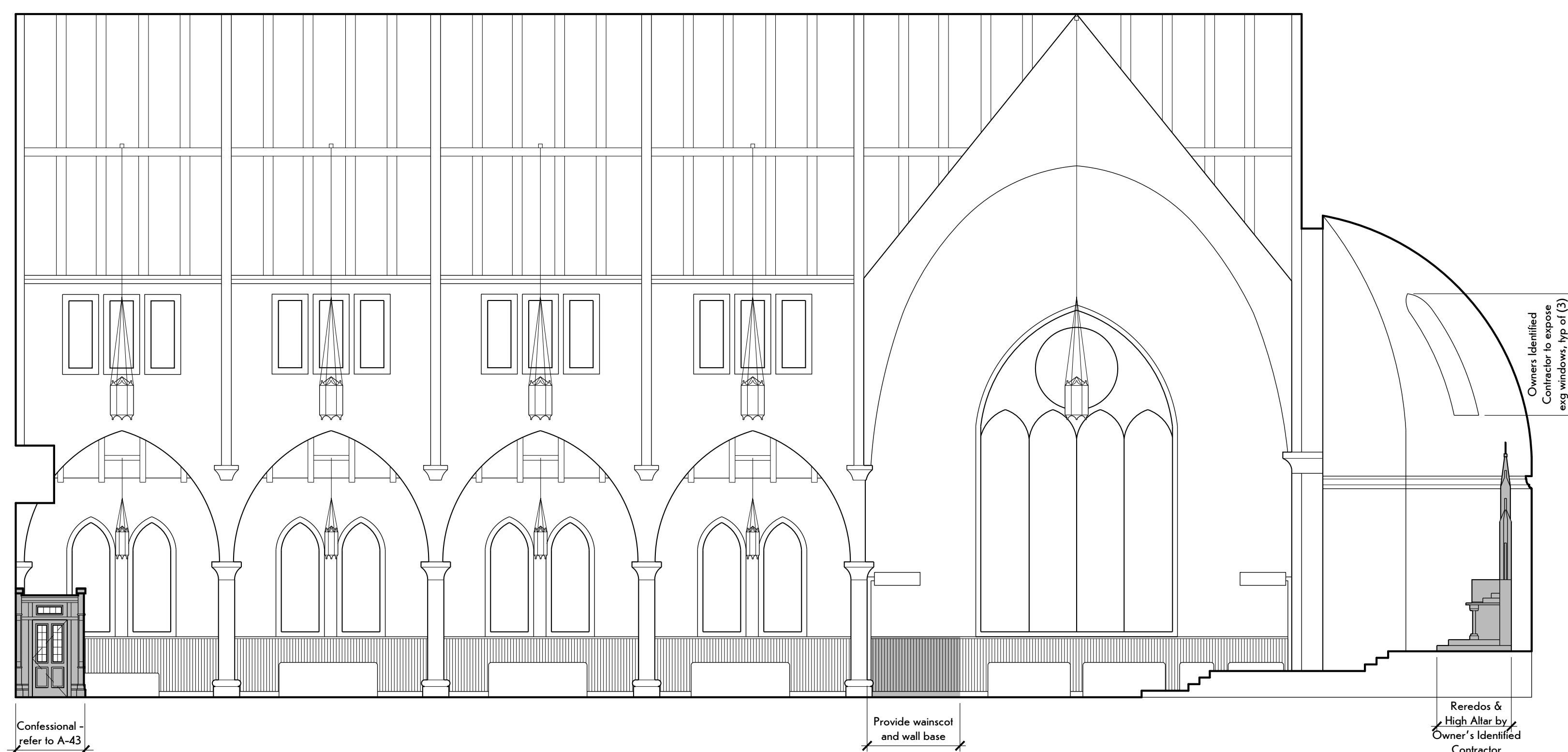

**2** North Elevation  
SCALE: 1/8" = 1'-0"

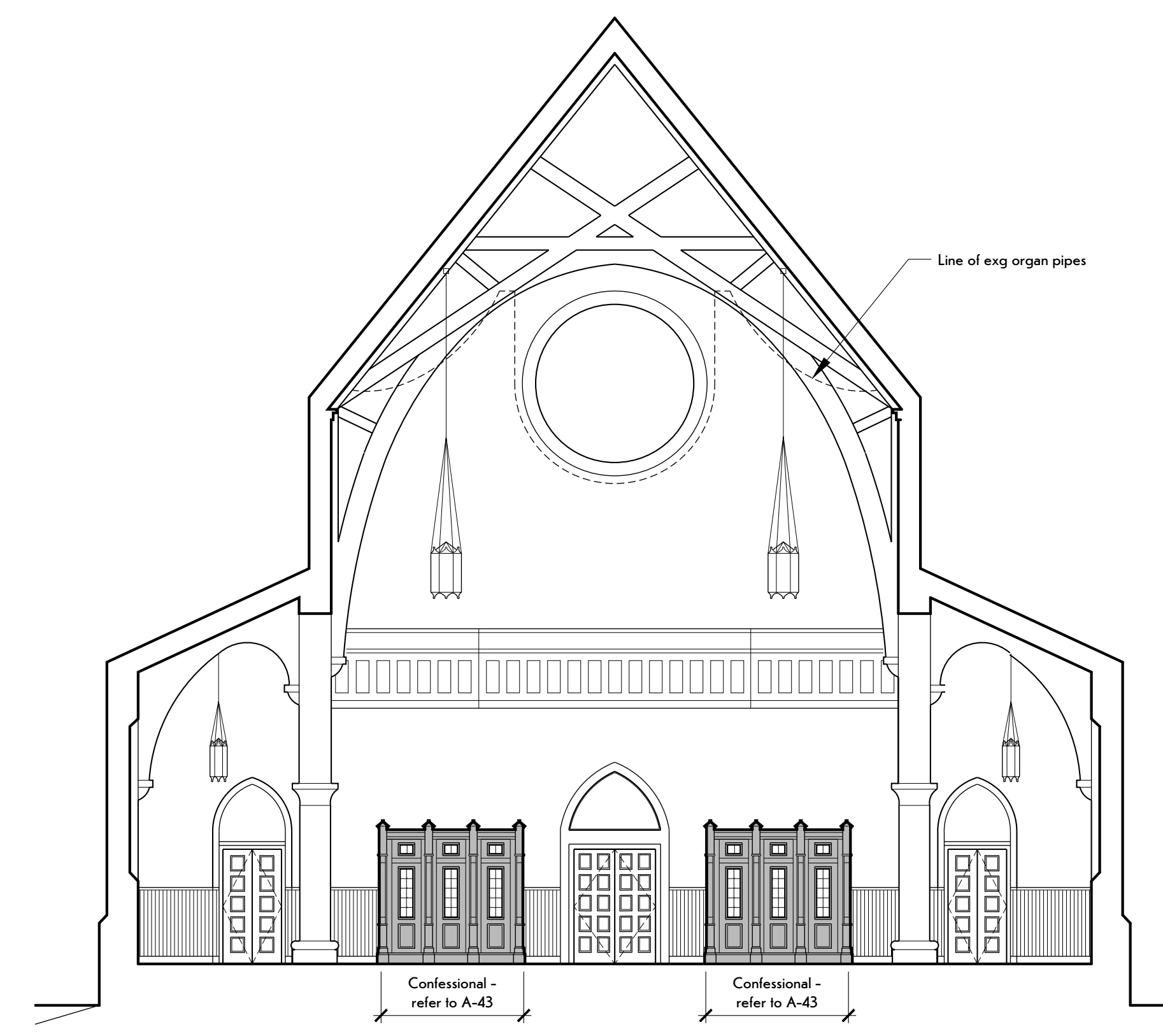

**1** East Elevation  
SCALE: 1/8" = 1'-0"

Note: Pews and Altar furnishings not shown for clarification purposes

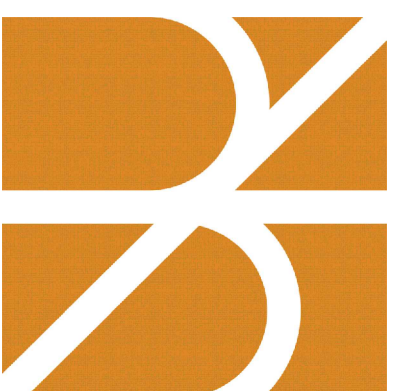

**bero**  
ARCHITECTURE  
32 Winthrop Street, Rochester, NY 14607  
(585) 262-2035 | www.beroarchitecture.com

STAMP:

© 2022 Bero Architecture PLLC

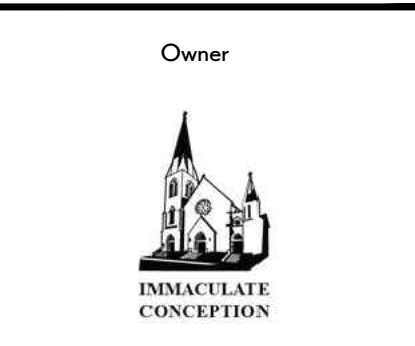

Immaculate Conception Church  
113 North Geneva St. Ithaca NY

**WARNING:**  
DRAWINGS, SPECIFICATIONS AND OTHER DOCUMENTS, INCLUDING THOSE IN ELECTRONIC FORM, PREPARED BY BERO ARCHITECTURE PLLC ARE INSTRUMENTS OF SERVICE FOR USE SOLELY WITH RESPECT TO THE PROJECT FOR WHICH THEY WERE CREATED. THE ARCHITECT RETAINS ALL COMMON LAW, STATUTORY AND OTHER RESERVED RIGHTS, INCLUDING COPYRIGHT.  
FOR ARCHITECTURAL DRAWINGS AND ELECTRONIC MEDIA, IT IS A VIOLATION OF TITLE 16, PART 69.58b, OF THE NEW YORK STATE EDUCATION LAW FOR ANY PERSON, UNLESS ACTING UNDER THE DIRECTION OF A LICENSED ARCHITECT TO ALTER, REPRODUCE, REUSE, ALTERED, SUCH ARCHITECT SHALL AFFIX THEIR SEAL, SIGNATURE, THE DATE, THE NOTATION "ALTERED BY", AND THE SPECIFIC DESCRIPTION OF THE ALTERATION.  
WHERE DRAWINGS, ON PAPER OR ELECTRONIC MEDIA, SHOW EXISTING, NEW, AND/OR PROPOSED WORK AND CONDITIONS, IT IS UNDERSTOOD THAT IT IS SO SHOWN AS A MATTER OF INFORMATION AND THAT THE OWNER AND ARCHITECT, WHILE BELIEVING SUCH INFORMATION TO BE SUBSTANTIALLY CORRECT, ASSUME NO RESPONSIBILITY THEREFOR. THE USER SHALL MAKE THEMSELVES FAMILIAR WITH ALL CONDITIONS AFFECTING THE NATURE AND MANNER OF THEIR WORK, INCLUDING VERIFICATION OF ALL DIMENSIONS LOCATING EXISTING, PROPOSED, AND/OR NEW WORK AND CONDITIONS.

**REVISIONS:**

#	Date	Description

**CLIENT / OWNER:**  
Immaculate Conception Church  
113 North Geneva Street  
Ithaca, New York 14850

**PROJECT INFORMATION:**  
Interior Rehabilitation  
Immaculate Conception Church  
113 North Geneva St. Ithaca NY

**PROJECT NUMBER:** 20281  
**ISSUE DATE:** 4/19/2022  
**DRAWN BY:** KKS, ALD

**SHEET TITLE:**  
Confessional Plans, Elevations, & Details

**SHEET NUMBER:**  
**A-43**

